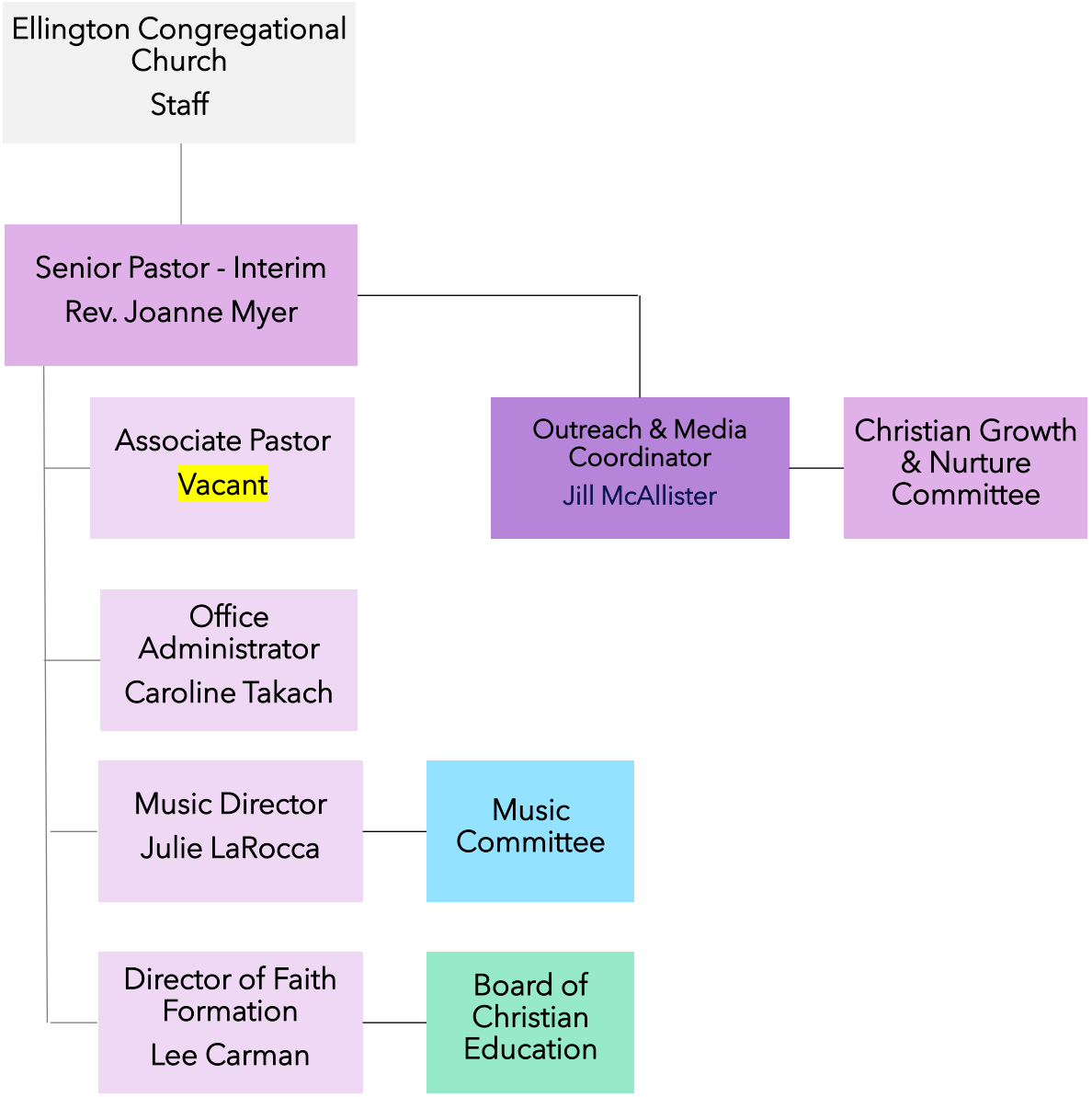
Ellington Congregational Church
Staff
Senior Pastor - Interim
Rev. Joanne Myer
Associate Pastor
Vacant
Outreach & Media Coordinator
Jill McAllister
Christian Growth & Nurture Committee
Office Administrator
Caroline Takach
Music Director
Julie LaRocca
Music Committee
Director of Faith Formation
Lee Carman
Board of Christian Education

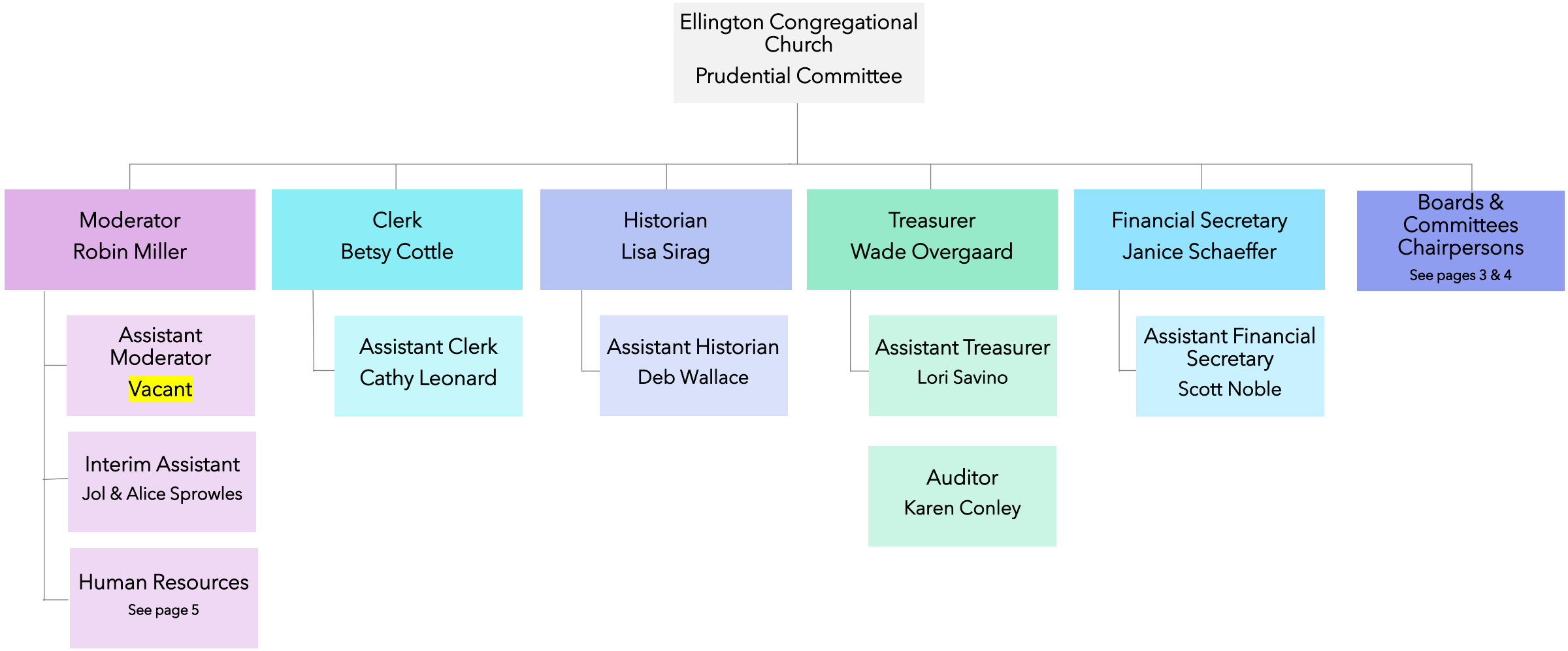
Ellington Congregational Church
Prudential Committee
Moderator
Robin Miller
Assistant Moderator
Vacant
Interim Assistant
Jol & Alice Sprowles
Human Resources
See page 5
Clerk
Betsy Cottle
Assistant Clerk
Cathy Leonard
Historian
Lisa Sirag
Assistant Historian
Deb Wallace
Treasurer
Wade Overgaard
Assistant Treasurer
Lori Savino
Auditor
Karen Conley
Financial Secretary
Janice Schaeffer
Assistant Financial Secretary
Scott Noble
Boards & Committees Chairpersons
See pages 3 & 4

Ellington Congregational Church
Boards

The Diaconate

Brian Wright
Dave Feindel
Bill McAllister
Vacant
Vacant
Vacant
Vacant

Beth Tautkus
Laurie Hazleton
Dottie Marshall
Jane Scordato
Alice Sprowles
Mary Iovine
Melissa Rolland

Board of Trustees

Chas Gross
David Sirag
John Bellezza
Chris Pettigrew
Todd Rolland

Board of Missions

Sue Hannigan
Tammie Mangold
Dottie Marshall
Janice Schaeffer
Dianne Durgan
Jan Starkweather

Board of Christian Education

Leslie Ledoux
Jen Traynor
Andrie Bellezza
Charity West
Vacant
Vacant

Ellington Congregational Church

Permanent Committees

Stewardship Committee

Jol Sprowles
Cassie Miller
Bryan Forst
Darlene Quirk
Vacant
Vacant

Music Committee

Dave Roberts
Wade Overgaard
Christine Emmons
Greg Emmons

Christian Growth & Nurture Committee

Jeff McAvoy
Beth Cocuzzo
Marci Richardson
Vacant
Vacant
Vacant

Welcoming Ministry

Brian White
Carol Aborn
Marilyn White
Dottie Marshall
Ada Lee Thompson
Curtis Guild

Memorial Committee

Joyce Jordan
Jean Luddy
Bunny Donohue
Cheryl Purnell
Deb Wallace – ex officio

Ushers Committee

Fred Bird
Ingrid Royle
Jol Sprowles
Bill Senk
Bryan Forst
Dottie Marshall
Vinnie Savino

SUBS:
BJ Aldrich
Brian Cocuzzo
David Feindel
Dave Danforth
Chas Gross
Robin Miller
Mary Iovine
Cassie Miller

Ellington Congregational Church
Ad-Hoc Committees

Church Planning Team (CPT)

Opening & Affirming
Rev. Joanne Myer
Brian Cocuzzo
Dottie Marshall
Jane Scordato

Worship Visioning Team (WVT)
Rev. Joanne Myer
Caroline Takach
Julie LaRocca
Lee Carman
Jill McAllister
Jol Sprowles
Alice Sprowles
Janice Schaeffer
Scott Noble
Sherry Crane
Jeff McAvoy
Bryan Forst
Jane Scordato
Curtis Thompson
Brian Cocuzzo

Human Resources
Cathy Leonard
Lori Savino
Robin Miller

Nominating Committee
Appointed by Prudential

Sharon McLaughlin
Vacant
Vacant

UCC Delegates
Appointed by Moderator

Betsy Cottle
Scott Noble